

Vocal Background by
JOHNNY WARRINGTON

CLIMB EV'RY MOUNTAIN

Vocal Lead

MALE VOCAL

Music by **RICHARD RODGERS**

Low Note **B \flat** High Note **E \flat**

Lyrics by **OSCAR HAMMERSTEIN 2nd**

Moderately Slow

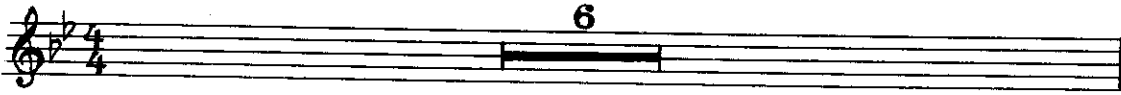

(A)

(B)

(C)

(D)

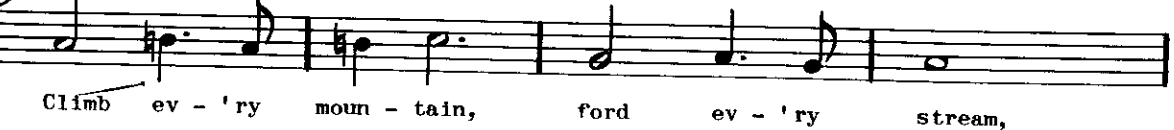

Copyright © 1959 by Richard Rodgers and Oscar Hammerstein 2nd
Williamson Music, Inc., New York, N. Y., owner of publication and allied rights for all countries of the Western Hemisphere
International Copyright Secured Made in U.S.A.

ALL RIGHTS RESERVED including public performance for profit
Any arrangement or adaptation of this composition without the consent of the owner is an infringement of copyright.

CLIMB EV'RY MOUNTAIN

Vocal Background by
JOHNNY WARRINGTON

Vocal Lead

Moderately Slow

FEMALE VOCAL

Low Note: (G) High Note: C

Music by **RICHARD RODGERS**
Lyrics by **OSCAR HAMMERSTEIN 2nd**

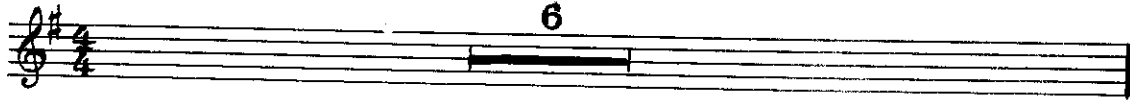

(A)

(B)

(C)

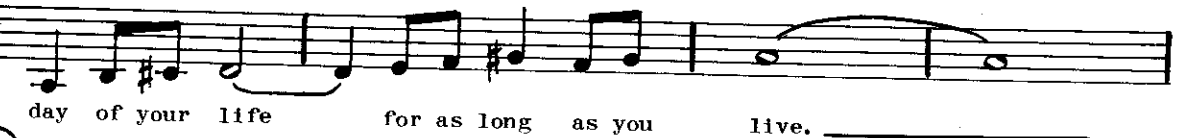

(D)

CLIMB EVERY MOUNTAIN

Arranged by
JOHNNY WARRINGTON

FOX-TROT

Lyrics t

RODGERS
EIN 2nd

1st E \flat Alto Sax.

Moderato

ff *mp* *mf*

(A)

mf *soli*

soli
mf
no soli

1st Eb Alto Saxophone

(B)

cresc.

(C) *no soli*

f

soli

f

1.

ff

f

ff

1ST ALTO SAX

CLIMB EVIRY MOUNTAIN

MALE VOCAL (B^b)

Moderately slow

Two empty musical staves at the bottom of the page.

1ST ALTO SAX,

CLIMB EV'RY MOUNTAIN

FEMALE VOCAL (G)

Moderately slow

ff mf pp

(A)

mp

(B) *Sim.*

mf

mf

(C)

mf

mf

(D)

f

mf cresc.

1.

f mf

2.

ff

CLIMB EU'RY MOUNTAIN

Arranged by
JOHNNY WARRINGTON

FOX TROT

Music by RICHARD RODGERS
by OSCAR HAMMERSTEIN 2nd

3rd E \flat Alto Sax.

Moderato

3rd Eb Alto Saxophone

(B)

cresc.

(C) *no soli*

f

soli

3

1.

ff

2.

f

ff

2ND ALTO SAX

CLIMB EV'RY MOUNTAIN

MALE VOCAL (B♭)

Moderately slow

Two empty musical staves at the bottom of the page.

2ND ALTO SAX

CLIMB EV'RY MOUNTAIN
FEMALE VOCAL (G)

Moderately slow

CLIMB EU'RY MOUNTAIN

Arranged by
JOHNNY WARRINGTON
2nd B \flat Tenor Sax

FOX - TROT

RODGERS
EIN 2nd

Moderato

solo

ff mp mf

(A)

soli mf

soli
mf
no soli

2nd Bb Tenor Saxophone

(B)

1ST TENOR SAX

CLIMB EV'RY MOUNTAIN
MALE VOCAL (Bb)

Moderately Slow

Two empty musical staves at the bottom of the page.

1ST TENOR SAX

CLIMB EU'RY MOUNTAIN
FEMALE VOCAL(G)

Moderately Slow

ff pp mp mf mf f mf cresc. f ff

① ② ③ ④

CLIMB EV'RY MOUNTAIN

Arranged by
JOHNNY WARRINGTON

FOX TROT

Music by **RICHARD RODGERS**
Lyrics by **OSCAR HAMMERSTEIN 2nd**

4th B \flat Tenor Sax.

Moderato

4th Bb Tenor Saxophone

(B)

2ND TENOR SAX

CLIMB EV'RY MOUNTAIN
FEMALE VOCAL (G)

Moderately slow

CLIMB EU'RY MOUNTAIN

Arranged by
JOHNNY WARRINGTON

FOX TROT

Music by **RICHARD RODGERS**
Lyrics by **OSCAR HAMMERSTEIN 2nd**

5th E♭ Baritone Sax.

Moderato

5th Eb Baritone Saxophone

(B)

(C)

no soli

BARI SAX

CLIMB EV'RY MOUNTAIN
MALE VOCAL (Bb)

Moderately slow

Four empty musical staves, each consisting of five lines, provided for additional notation.

BARI SAX

CLIMB EV'RY MOUNTAIN

FEMALE VOCAL (G)

Moderately slow

Two empty musical staves at the bottom of the page.

CLIMB EU'RY MOUNTAIN

Arranged by
JOHNNY WARRINGTON

FOX TROT

Music by **Richard Rodgers**
Lyrics by **OSCAR Hammerstein 3rd**

1st B♭ Trumpet

Moderato

(A)

1st Bb Trumpet

(B)

HAT OPEN

soli *mf* *f* (C)

HAT

3 3

1.

ff OPEN

2.

ff

CLIMB EU'RY MOUNTAIN

Vocal Background by
JOHNNY WARRINGTON

MALE VOCAL
Low Note **(B \flat)** High Note **E \flat**

Music by **RICHARD RODGERS**
Lyrics by **OSCAR HAMMERSTEIN 2nd**

1st B \flat Trumpet

Moderately Slow

ff mf dim. pp

CUP MUTE mf

3 OPEN

cresc.

f

cresc. f

1. mf rit. ff

CLIMB EU'RY MOUNTAIN

Vocal Background by
JOHNNY WARRINGTON
1st B \flat Trumpet

FEMALE VOCAL
Low Note (G) High Note e

Music by **RICHARD RODGERS**
Lyrics by **OSCAR HAMMERSTEIN 2nd**

Moderately Slow

(A)

(B)

(C)

(D)

CLIMB EU'RY MOUNTAIN

Arranged by
JOHNNY WARRINGTON

FOX-TROT

Music
Lyrics by **OSC**

S
id

2nd B \flat Trumpet

Moderato

(A)

2nd Bb Trumpet

(B)

soli (C)

CLIMB EU'RY MOUNTAIN

Vocal Background by
JOHNNY WARRINGTON

MALE VOCAL

Music by **RICHARD RODGERS**

Low Note B_b (**B \flat**) High Note E_b

Lyrics by **OSCAR HAMMERSTEIN 2nd**

2nd $B\flat$ Trumpet

Moderately Slow

(A) 7 CUP MUTE (B) *mf*

3 OPEN

(C) *cresc.*

(D) *f* *mf* *cresc.* *f*

1. 2. *mf* *rit.* *ff*

CLIMB EU'RY MOUNTAIN

Vocal Background by
JOHNNY WARRINGTON

FEMALE VOCAL
Low Note: **G** (G) High Note: **C**

Music by **RICHARD RODGERS**
Lyrics by **OSCAR HAMMERSTEIN 2nd**

2nd B \flat Trumpet

Moderately Slow

(A)

(B)

(C)

(D)

CLIMB EV'RY MOUNTAIN

FOX-TROT

Arranged by
JOHNNY WARRINGTON

Music by **RICHARD RODGERS**
Lyrics by **OSCAR HAMMERSTEIN 2nd**

3rd B \flat Trumpet

Moderato

ff *mp*

Ⓐ

HARMON MUTE

OPEN

mf soli

3rd Bb Trumpet

(B)

HAT OPEN

soli **(C)**

mf *f* HAT

3 3

1.

sf OPEN

2.

f *sf*

CLIMB EU'RY MOUNTAIN

Vocal Background by
JOHNNY WARRINGTON

MALE VOCAL

Music by **RICHARD RODGERS**
Lyrics by **OSCAR HAMMERSTEIN 2nd**

Low Note (B \flat) High Note (E \flat)

3rd B \flat Trumpet

Moderately Slow

CLIMB EU'RY MOUNTAIN

Vocal Background by
JOHNNY WARRINGTON
3rd B \flat Trumpet

FEMALE VOCAL
Low Note (G) High Note C

Music by **RICHARD RODGERS**
Lyrics by **OSCAR HAMMERSTEIN 2nd**

Moderately Slow

(A)

(B)

(C)

(D)

1. 2.

4TH TRUMPET

CLIMB EV'RY MOUNTAIN

FOXTROT

arr. J. Warrington

Moderato

(A)

(B)

4th Tpt.

Climb Ev'ry Mountain

Five empty musical staves at the bottom of the page, intended for additional notation.

4TH TRUMPET

CLIMB EV'RY MOUNTAIN

MALE VOCAL (Bb)

arr. J. Warrington

Moderately slow

Five empty musical staves provided for additional notation or practice.

4TH TRUMPET

CLIMB EV'RY MOUNTAIN

FEMALE VOCAL (G)

arr. J. Warrington

Moderately Slow

Five empty musical staves are provided at the bottom of the page, each consisting of five horizontal lines.

CLIMB EU'RY MOUNTAIN

Arranged by
JOHNNY WARRINGTON

Lyrics b

DGERS
IN 2nd

1st Trombone

Moderato

ff *mp*

Ⓐ

mf

Obbligato

b0 *3* *soli* *mf*

1st Trombone

(B)

CLIMB EU'RY MOUNTAIN

Vocal Background by
JOHNNY WARRINGTON
1st Trombone

MALE VOCAL
Low Note Bb High Note Eb

Music by **RICHARD RODGERS**
Lyrics by **OSCAR HAMMERSTEIN 2nd**

Moderately Slow

ff mf dim. pp

A CUP MUTE B mf

3 OPEN

C

cresc.

D f mf

cresc. f

1. mf rit. ff

CLIMB EU'RY MOUNTAIN

Vocal Background by
JOHNNY WARRINGTON

FEMALE VOCAL
Low Note (G) High Note

Music by **RICHARD RODGERS**
Lyrics by **OSCAR HAMMERSTEIN 2nd**

1st Trombone

Moderately Slow

(A) Musical staff for 1st Trombone, measures 5-8. Includes a 7-measure rest and a HAT effect. Dynamic: *mp*.

(B) Musical staff for 1st Trombone, measures 9-12. Includes an OPEN effect. Dynamic: *mf*.

(C) Musical staff for 1st Trombone, measures 13-16. Dynamic: *mf*.

(D) Musical staff for 1st Trombone, measures 21-24. Dynamic: *f*.

CLIMB EU'RY MOUNTAIN

FOX-TROT

Arranged by
JOHNNY WARRINGTON

Music by **RICHARD RODGERS**
Lyrics by **OSCAR HAMMERSTEIN 2nd**

2nd Trombone

Moderato

ff *mp*

(A)

mf

mf

mf

mf

2nd Trombone

(B)

CLIMB EU'RY MOUNTAIN

Vocal Background by
JOHNNY WARRINGTON

MALE VOCAL

Music by **RICHARD RODGERS**

Low Note **B_b** High Note **E_b**

Lyrics by **OSCAR HAMMERSTEIN 2nd**

2nd Trombone

Moderately Slow

ff *mf dim.* *pp*

mf

mf

mf

cresc.

f *mf*

f

mf *rit.* *ff*

CLIMB EU'RY MOUNTAIN

Vocal Background by
JOHNNY WARRINGTON
2nd Trombone

FEMALE VOCAL
Low Note **G** High Note **C**
(G) C

Music by **RICHARD RODGERS**
Lyrics by **OSCAR HAMMERSTEIN 2nd**

Moderately Slow

(A)

(B)

(C)

(D)

CLIMB EU'RY MOUNTAIN

Arranged by
JOHNNY WARRINGTON

FOX-TROT

Music by **RICHARD RODGERS**
Lyrics by **OSCAR HAMMERSTEIN 2nd**

3rd Trombone

Moderato

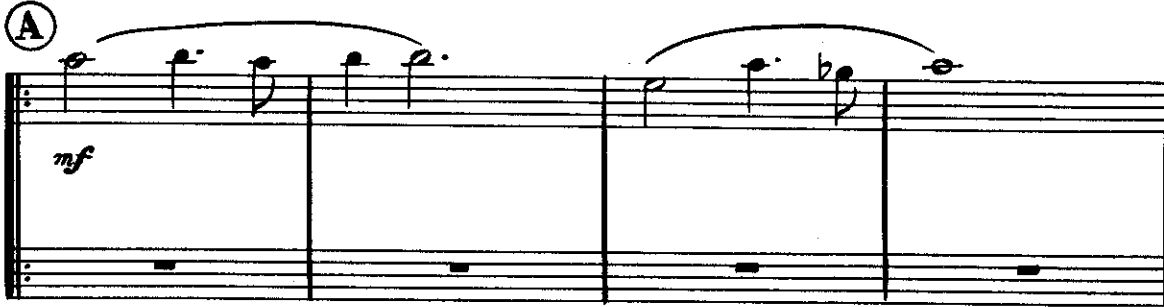

mf

3rd Trombone

(B)

(C)

CLIMB EV'RY MOUNTAIN

Vocal Background by
JOHNNY WARRINGTON

MALE VOCAL

Music by **RICHARD RODGERS**

Low Note **(B \flat)** High Note **(E \flat)**

Lyrics by **OSCAR HAMMERSTEIN 2nd**

3rd Trombone

Moderately Slow

ff *mf dim.* *pp*

mf

mf

mf

cresc.

f *mf*

cresc. *f*

mf *rit.* *ff*

CLIMB EU'RY MOUNTAIN

Vocal Background by
JOHNNY WARRINGTON

FEMALE VOCAL
Low Note **G** High Note **C**

Music by **RICHARD RODGERS**
Lyrics by **OSCAR HAMMERSTEIN 2nd**

3rd Trombone

Moderately Slow

CLIMB EV'RY MOUNTAIN FOXTROT

Rodgers and
Hammerstein

4TH TROMBONE

Moderato

Section A begins with a circled 'A' and a fortissimo 'ff' dynamic. The first staff continues with a melodic line: quarter notes G2, A2, Bb2, C3, followed by a dotted half note G2. The second staff has a mezzo-forte 'mf' dynamic and contains a whole note G2. The third staff has a whole rest.

Section B begins with a circled 'B'. The first staff has a whole rest. The second staff has a triplet of eighth notes: F5, G5, A5, followed by a whole note Bb5. The third staff has a whole rest. The fourth staff continues the melodic line: quarter notes Bb5, C6, D6, E6, followed by a dotted half note E6. The fifth staff has a whole rest. The sixth staff has a whole note Bb5. The word 'Soli' is written below the final measure.

4th Trom.

Climb Ev'ry Mountain

Five empty musical staves, each consisting of a treble clef staff and a bass clef staff, provided for additional notation.

4TH TROMBONE

CLIMB EV'RY MOUNTAIN
MALE VOCAL (Bb)

Empty musical staves

4TH TROMBONE

CLIMB EV'RY MOUNTAIN

Female Vocal (G)

CLIMB EU'RY MOUNTAIN

Arranged by
JOHNNY WARRINGTON

FOXY-TROT

Mt.
by 1

ERS
2nd

Bass

Moderato

Pizz.

CLIMB EV'RY MOUNTAIN

Vocal Background by
JOHNNY WARRINGTON

Bass

Moderately Slow

arco

Low Note B \flat High Note E \flat

MALE VOCAL

ff *mf* *dim.* *Pizz.*

(A)

mp

mp

(B)

mf

mf

(C)

mf

cresc.

(D)

f *mf*

cresc.

1. **2.**

mf *rit.* *ff* *arco*

CLIMB EV'RY MOUNTAIN

Vocal Background by
JOHNNY WARRINGTON

FEMALE VOCAL
Low Note **G** High Note **C**

Music by **RICHARD RODGERS**
Lyrics by **OSCAR HAMMERSTEIN 2nd**

Bass

Moderately Slow

arco \wedge \wedge pizz.

ff *mf* *pp*

A

mp

B

mf

C

cresc.

D

f *mf*

cresc. *f*

1. 2. arco

mf *ff*

CLIMB EVERY MOUNTAIN

Arranged by
JOHNNY WARRINGTON

FOX-TROT

Music by RICHARD RODGERS
Lyrics by OSCAR HAMMERSTEIN 2nd

Guitar

Moderato

CLIMB EU'RY MOUNTAIN

Vocal Background by
JOHNNY WARRINGTON
Guitar

MALE VOCAL
Low Note E_b (B b) High Note E_b

Music by **RICHARD RODGERS**
Lyrics by **OSCAR HAMMERSTEIN 2nd**

Moderately Slow

Chord progression: D^b E^b F G^b A^b B^b

(A) mp

Chord progression: $E^b m^6$ B^b Cm^7 F^7 B^b

(B) mf

Chord progression: $E^b m^6$ B^b Cm^7 F^7 B^b $B^b 7$

(C) E^b Cm^7 F^7 Dm^7 B^b Gm^7 C^7

Chord progression: F Dm^7 G^7 C C^7

cresc.

(D) *8va*

Chord progression: Gm Gm^7 E^b Cm^7 B^b $B^b aug.$ Cm F^7

cresc. f

1. B^b B^b $B^b 7$ 2. E^b $E^b m^6$ B^b

mf *rit.* ff

CLIMB EU'RY MOUNTAIN

Vocal Background by
JOHNNY WARRINGTON

FEMALE VOCAL
Low Note **G** High Note **C**

Music by **RICHARD RODGERS**
Lyrics by **OSCAR HAMMERSTEIN 2nd**

Guitar

Moderately slow

Dynamics: *ff mf pp*

Dynamics: *mp*

Dynamics: *mf*

Dynamics: *cresc.*

Dynamics: *f mf*

Dynamics: *cresc. f*

1. *G Dm⁷ G⁷* 2. *C G*
Dynamics: *mf ff*

CLIMB EV'RY MOUNTAIN

Arranged by
JOHNNY WARRINGTON
Piano

FOX-TROT

Lyrics by

JGERS
N 2nd

Moderato

-2-
Piano
FOXTROT

(B)

F Dm, G7 C Am, D7 G *cresc.*

Em, A7, Am D7 G A7 D

Dm7 G7 CMA7 Am Am7 F Dm7

ff C Eaug F G7 C Ab9 Ab7 G7 G7

2.

C D Fm6 Cff

CLIMB EU'RY MOUNTAIN

Vocal Background by
JOHNNY WARRINGTON

MALE VOCAL

Music by **RICHARD RODGERS**
Lyrics by **OSCAR HAMMERSTEIN 2nd**

Low Note **B \flat** High Note **E \flat**

Piano Moderately Slow

Brass
ff
mf
mf

(A)

(B)

piano
MALE VOCAL

(C)

(D)

The fourth system, marked with a circled 'D', features a more active vocal line. Dynamics markings 'f' (forte) and 'mf' (mezzo-forte) are present. The piano accompaniment provides harmonic support with chords and moving lines.

1.

CLIMB EU'RY MOUNTAIN

Vocal Background by
JOHNNY WARRINGTON
Piano

FEMALE VOCAL
Low Note (G) High Note C

Music by **RICHARD RODGERS**
Lyrics by **OSCAR HAMMERSTEIN 2nd**

Moderately Slow

Brass

ff

mf

pp

(A)

mp

(B)

mf

Pi ano
FEMME VOCAL

(C)

The second system, marked with a circled 'C', continues the vocal and piano parts. It features a melodic line in the vocal part with some slurs and a more active piano accompaniment with chords and moving bass lines.

(D)

CLIMB EU'RY MOUNTAIN

FOX-TROT

Arranged by
JOHNNY WARRINGTON
Drums

Music by **RICHARD RODGERS**
Lyrics by **OSCAR HAMMERSTEIN 2nd**

Moderato

ff *Cym.* *mp*

(A)

mf

cresc. *f* *Cym.*

(C)

Cym.

ff 1.

ff *Cym.*

CLIMB EU'RY MOUNTAIN

Vocal Background by
JOHNNY WARRINGTON

MALE VOCAL
Low Note **B_b** High Note **E_b**

Music by **RICHARD RODGERS**
Lyrics by **OSCAR HAMMERSTEIN 2nd**

Drums

Moderately Slow

Cym. 3 Brushes

ff *pp*

(A) 2 4 6

mp

(B) 1

mf

To Stick 4

mf

(C) Stick Cym.

mf

(D) 4

cresc. *mf*

f

1. 2. Cym. Timp.

mf *rit.* *ff*

CLIMB EU'RY MOUNTAIN

Vocal Background by
JOHNNY WARRINGTON

FEMALE VOCAL
Low Note (G) High Note C

Music by **RICHARD RODGERS**
Lyrics by **OSCAR HAMMERSTEIN 2nd**

Drums

Moderately Slow

Cym. **3** Brushes

ff *pp*

A

mp

B To Sticks **8**

mf

C Sticks **2** **4** **6**

mf

Cym. **D** **4**

mf

cresc. **f**

f

1. **2.** Cym. Timp. **ff**

mf *ff*

CLIMB EU'RY MOUNTAIN

FOX-TROT

Arranged by
JOHNNY WARRINGTON

Music by **RICHARD RODGERS**
Lyrics by **OSCAR HAMMERSTEIN 2nd**

Violins

Moderato

FOXTROT

-2-

Violins

(B)

div. cresc. div.

(C)

1. ff

2. ff

MALE VOCAL
-2-

Violins A B (Conductor)

(C)

(D)

CLIMB EU'RY MOUNTAIN

Vocal Background by
JOHNNY WARRINGTON

FEMALE VOCAL

Music by **RICHARD RODGERS**

Violins A-B (Conductor)

Low Note **G** (**G**) High Note **C**

Lyrics by **OSCAR HAMMERSTEIN 2nd**

Moderately Slow

(A) (Background)

(B)

FEMALE VOCAL
-2-

Violins A B (Conductor)

(C) Brass

Brass

(D)

1. *mf*

2. Brass *ff*

CLIMB EU'RY MOUNTAIN

Vocal Background by
JOHNNY WARRINGTON

MALE VOCAL
Low Note B_b High Note E_b

Music by **RICHARD RODGERS**
Lyrics by **OSCAR HAMMERSTEIN 2nd**

Violin C

Moderately Slow

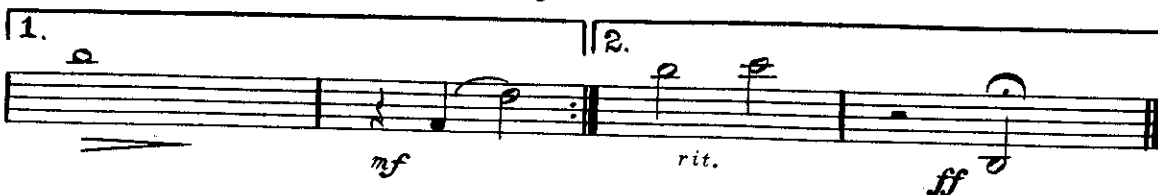
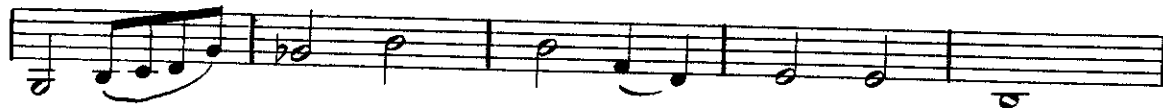

CLIMB EU'RY MOUNTAIN

Vocal Background by
JOHNNY WARRINGTON

Violin C

FEMALE VOCAL
Low Note **G** High Note **C**

Music by **RICHARD RODGERS**
Lyrics by **OSCAR HAMMERSTEIN 2nd**

Moderately Slow

CLIMB EU'RY MOUNTAIN

Vocal Background by
JOHNNY WARRINGTON

MALE VOCAL
Low Note E_b (B \flat) High Note E_b

Music by **RICHARD RODGERS**
Lyrics by **OSCAR HAMMERSTEIN 2nd**

Viola

Moderately Slow

ff *mf* *pp*

(A)

mp

(B)

mf

(C)

cresc.

(D)

f *mf*

cresc. *f* *Pizz.*

1. *arco* *mf* *rit.* *ff*

CLIMB EU'RY MOUNTAIN

Vocal Background by
JOHNNY WARRINGTON

FEMALE VOCAL
Low Note **G** High Note **C**

Music by **RICHARD RODGERS**
Lyrics by **OSCAR HAMMERSTEIN 2nd**

Viola

Moderately Slow

CLIMB EU'RY MOUNTAIN

Vocal Background by
JOHNNY WARRINGTON

MALE VOCAL

Music by **RICHARD RODGERS**

Cello

Low Note **B \flat** High Note **E \flat**

Lyrics by **OSCAR HAMMERSTEIN 2nd**

Moderately Slow

(C) Musical staff.

CLIMB EV'RY MOUNTAIN

Vocal Background by
JOHNNY WARRINGTON

FEMALE VOCAL

Low Note **G** High Note **C**

Music by **RICHARD RODGERS**
Lyrics by **OSCAR HAMMERSTEIN 2nd**

Cello

Moderately Slow

ff mf pp

mp

mf

f

mf cresc. f Pizz.

1. mf arco 2. arco ff